PANEL OF PLANT HIRING SERVICE PROVIDERS FOR A PERIOD OF 12 MONTHS

TENDER CLOSING REGISTER

NAME OF PROJECT : PANEL OF PLANT HIRING SERVICE PROVIDERS FOR A PERIOD OF 12 MONTHS

CLOSING DATE : 13 MAY 2026

TIME : 12:00

CONTRACT NO : IHLM/168/2025-26/ROADS

COMPANY NAME	PRICE	SIGNATURE
Lindasiwe Trading Enterprise	R5034O,961.	
MIUBO Trading and Project (Pty) LTD	R101961,88	
Vuyie Xolie Contruction and Civil	R1200000	

The Ingquza Hill Local Municipality would like to alert all bidders about unsolicited emails that may be sent to you during the tender process. Our emails accounts are sometimes got hacked and a number of spam messages are sent out to bidders without our knowledge. The municipality and its employees do not solicit bribes in exchange for tenders. We subscribe to fair, transparent, equitable, competitive and cost effective procurement

PANEL OF PLANT HIRING SERVICE PROVIDERS FOR A PERIOD OF 12 MONTHS

VITSHA PM Consultants	~~R 242 9999~~ R151 500.00	
TSWELLA Trading 88 cc	R 46500-00	
RALAKE Construction and Service	R 74 000-00	
KARA JC	R 106 401,45	
Sector6 (Pty) Ltd	R Brate Based	
MATSHATHULA Agencies and Project	R 715 75	
LSIVUNO Esihle Construction	Rates	
SIKHALO trading and construction	R 1165 300-00	
Aquatransport & Plant Hire (Pty) Ltd	R 105 064,00	
Silaka Projects (Pty) Ltd	Rate based	
STHRPREX 561 cc	R 88 000-00	
MPANDLA Construction (Pty) Ltd)	R 74140-00	
OCEAN SIDE trading JV tokos love	R ~~79~~ 72795-00	
KOKSTAD tool Hire cc	R73500	

The Ingquza Hill Local Municipality would like to alert all bidders about unsolicited emails that may be sent to you during the tender process. Our emails accounts are sometimes got hacked and a number of spam messages are sent out to bidders without our knowledge. The municipality and its employees do not solicit bribes in exchange for tenders. We subscribe to fair, transparent, equitable, competitive and cost effective procurement

PANEL OF PLANT HIRING SERVICE PROVIDERS FOR A PERIOD OF 12 MONTHS

Jilly Man Trading Enterprise	R ~~229 3453~~ Long ~~[illegible]~~ R 126 775-00	
Makhalendlovu Contruction and Project	R 49335.00	
Last number Projects (Pty) Ltd	R 92 943.00	
Syanda Investments cc	RATE BASED	
Ekene Investment cc	R 79911-20	
FEMGROW Pty Ltd	R 241344-00	
~~Sen~~ Sezandile trading & Project gv Griffiths Solutions (Pty) Ltd	R 80500-00	
Amamfunda Group (Pty) Ltd	R 28 252 800,00	
Samano Trading Projects	R 55280	
Masighame Trading 599 cc	R 90230-00	
Solana Project Managers	R 78897	
Sibukwa Investment	R 77855	
Manyobo Group	R 78 300-00	[signature]
Isiqalo Group And Construction	R 92550-00	

The Ingquza Hill Local Municipality would like to alert all bidders about unsolicited emails that may be sent to you during the tender process. Our emails accounts are sometimes got hacked and a number of spam messages are sent out to bidders without our knowledge. The municipality and its employees do not solicit bribes in exchange for tenders. We subscribe to fair, transparent, equitable, competitive and cost effective procurement

PANEL OF PLANT HIRING SERVICE PROVIDERS FOR A PERIOD OF 12 MONTHS

S Zoko Consulting cc	R 80 879-00	
Guyana Trading (Pty) Ltd	R76500	
Impangele Capital projects	R 58 500	
LPM Plant Hire	R 51 405,00	
Alizozi (Pty) LTD	R 64 000-00	
Arika Consulting (Pty) Ltd	R 51 738.00	
ZERO-HERO Constuction	R 43 600-00	
GADE And DIOVA TRADING	R 75 500-00	
Kukhulu Plant Hire (Pty) Ltd	R 65 991-23	
MADStof	R 81 000-00	
PANGWA Trading Enterprise	R 64750-00	
X'Moor trosport Pty Ltd Plant division	R 68 485 00	
AMahle and wonke trading cc	R62100.00	
MLG Construction	R 118 000-00	

The Ingquza Hill Local Municipality would like to alert all bidders about unsolicited emails that may be sent to you during the tender process. Our emails accounts are sometimes got hacked and a number of spam messages are sent out to bidders without our knowledge. The municipality and its employees do not solicit bribes in exchange for tenders. We subscribe to fair, transparent, equitable, competitive and cost effective procurement

PANEL OF PLANT HIRING SERVICE PROVIDERS FOR A PERIOD OF 12 MONTHS

MVUMEZA Trading Enterprice cc	R 98300-00 ^	
SOBUZA Investment cc	R No Price ^	
MABOZELA Trading and Enterprise	R- 74475-00 ^	

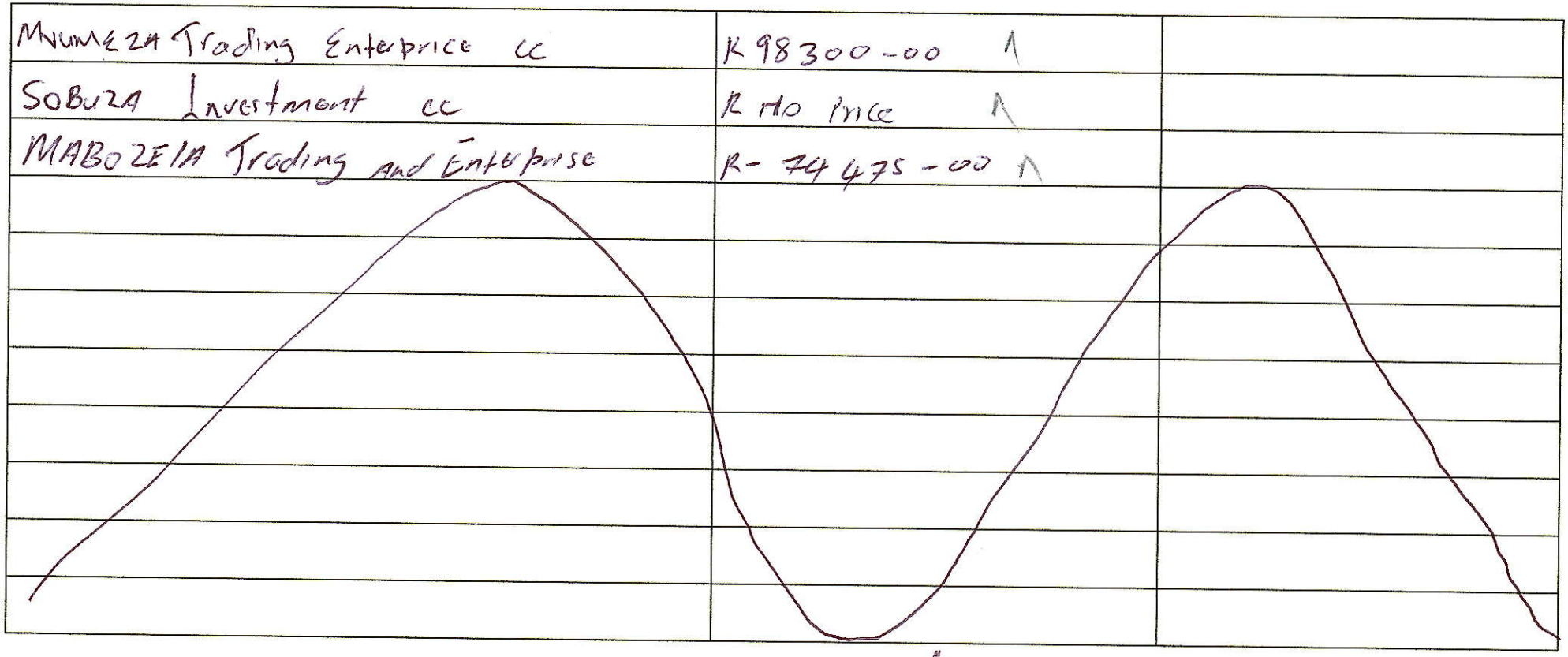

SCM Official..M. Siximba..... **Signature**.....

SCM Official..I. Myekelwa..... **Signature**..I. Myekelwa.....

The Ingquza Hill Local Municipality would like to alert all bidders about unsolicited emails that may be sent to you during the tender process. Our emails accounts are sometimes got hacked and a number of spam messages are sent out to bidders without our knowledge. The municipality and its employees do not solicit bribes in exchange for tenders. We subscribe to fair, transparent, equitable, competitive and cost effective procurement